







KEY

-  Carmarthenshire County Council
-  Brecon Beacons National Park Authority
-  Flood Defences-Rivers and Sea
- FMFP Rivers and Sea**
-  Zone 2
-  Zone 3
- TAN15 Defended Zones**
-  Rivers
-  Sea
-  Rivers and Sea

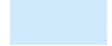
Notes
 If no data is displayed on the map, or not all features are present, this indicates that the respective flood source or features are not present within this area.

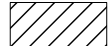
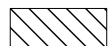

Carmarthenshire County Council
Stage 1 Strategic Flood Consequences Assessment
Flood Map for Planning – Rivers and Sea





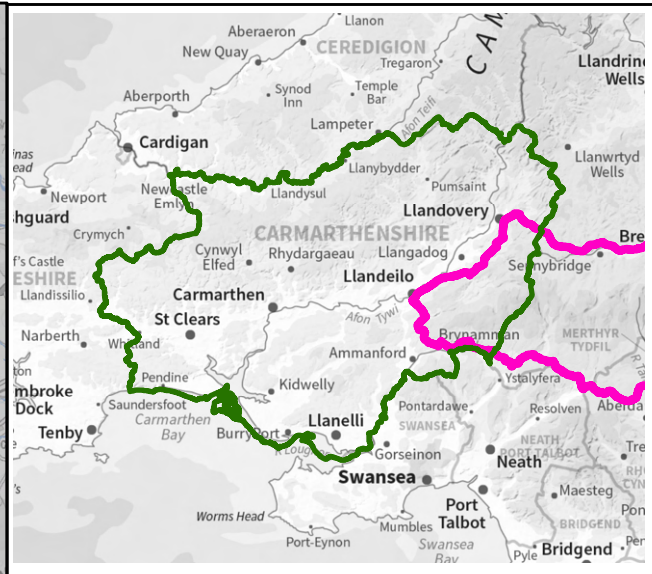
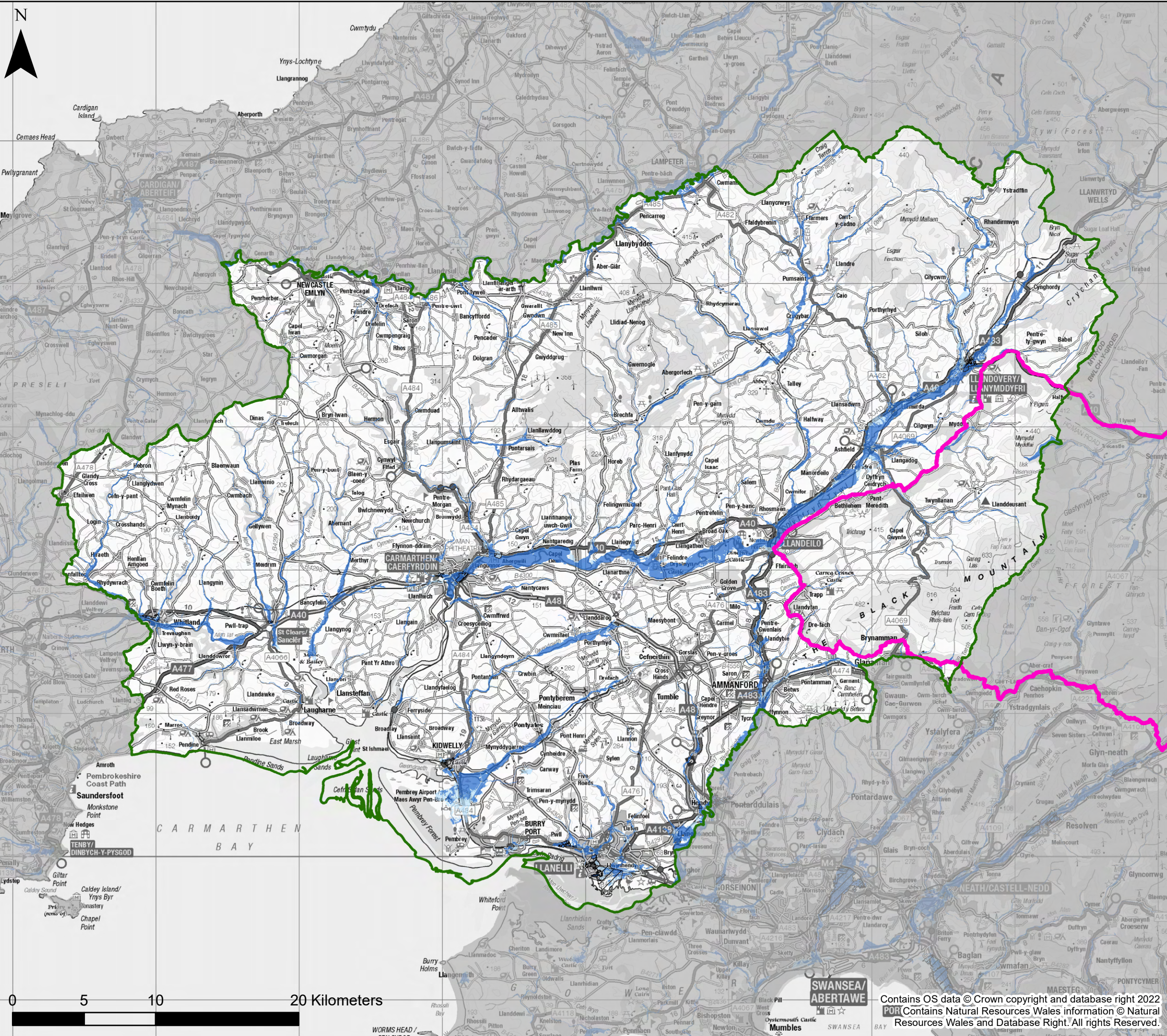

This document is the property of Jeremy Benn Associates Ltd. It shall not be reproduced in whole or in part, nor disclosed to a third party, without the permission of Jeremy Benn Associates Ltd.

Drawn	HB	28/06/2022
Checked	PR	29/06/2022
Approved	GB	30/06/2022

Contains OS data © Crown copyright and database right 2022
 Contains Natural Resources Wales information © Natural Resources Wales and Database Right. All rights Reserved.



KEY

-  Carmarthenshire County Council
-  Brecon Beacons National Park Authority
- Rivers**
-  Flood Zone 2
-  Flood Zone 3
- TAN15 Defended Zones**
-  TAN15 Defended Zones
- Flood Defences**
-  Fluvial
-  Fluvial and Tidal

Notes
 If no data is displayed on the map, or not all features are present, this indicates that the respective flood source or features are not present within this area.



Carmarthenshire County Council
Stage 1 Strategic Flood Consequences Assessment
Flood Map for Planning- Rivers

This document is the property of Jeremy Benn Associates Ltd. It shall not be reproduced in whole or in part, nor disclosed to a third party, without the permission of Jeremy Benn Associates Ltd.





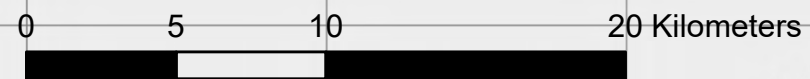

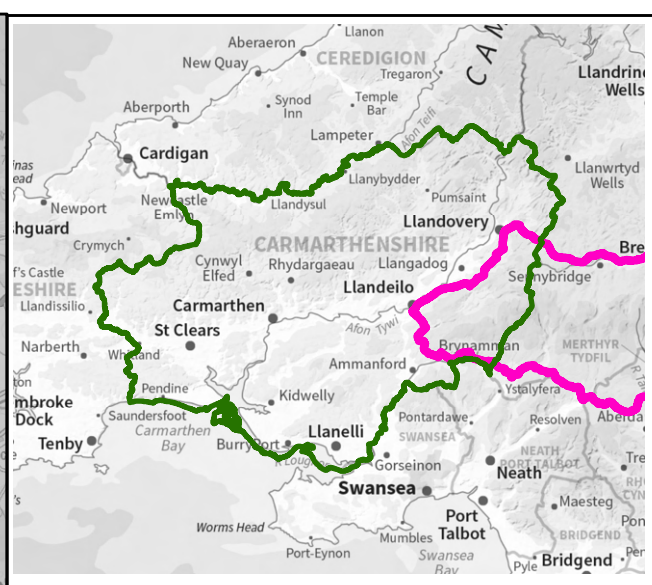
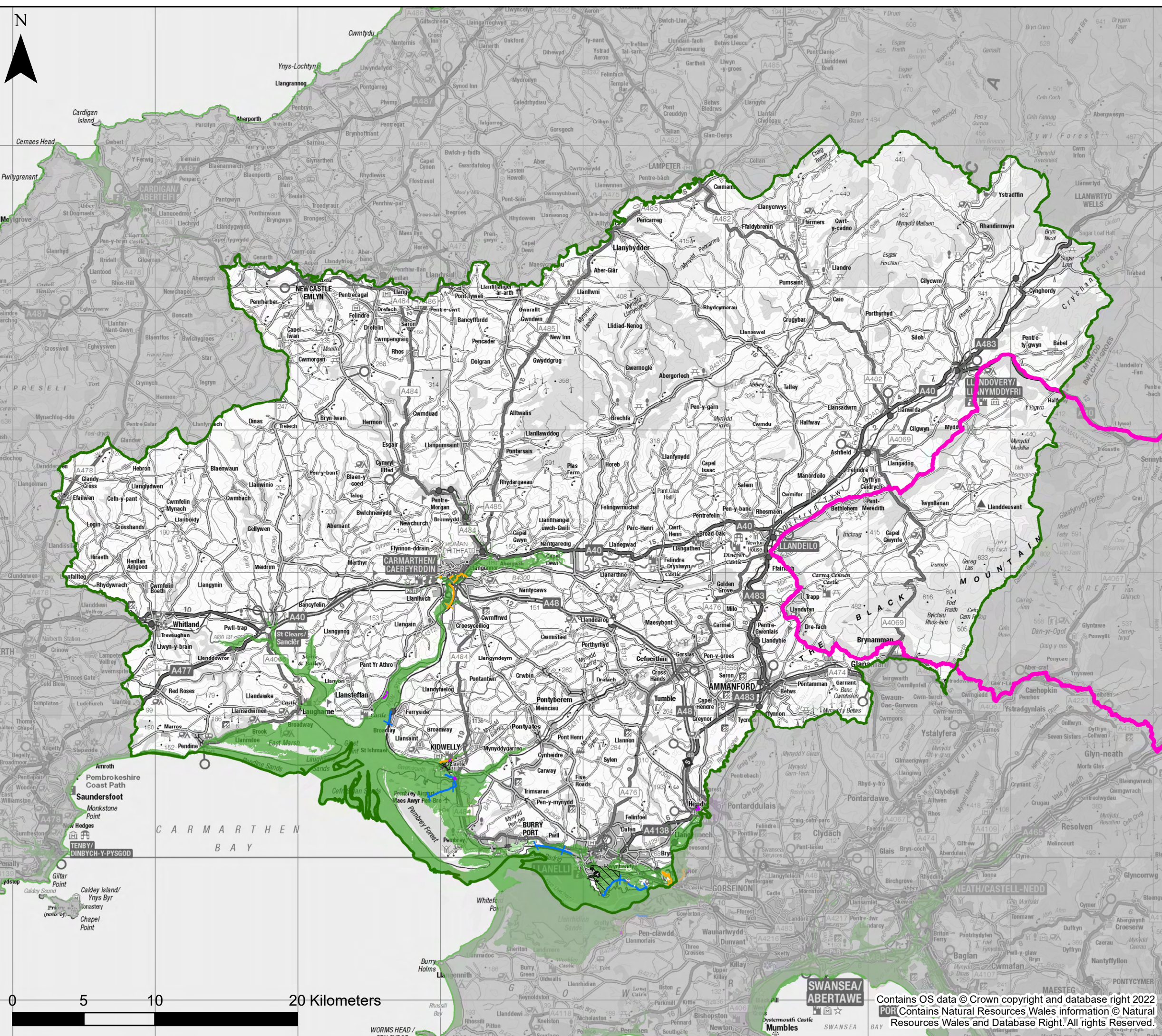

Drawn	HB	28/06/2022
Checked	PR	29/06/2022
Approved	GB	30/06/2022

Contains OS data © Crown copyright and database right 2022
 Contains Natural Resources Wales information © Natural Resources Wales and Database Right. All rights Reserved.





KEY

-  Carmarthenshire County Council
-  Brecon Beacons
- Sea**
-  Flood Zone 2
-  Flood Zone 3
- TAN15 Defended Zones**
-  Sea
- Flood Defences**
-  Coastal
-  Tidal
-  Fluvial and Tidal

Notes
 If no data is displayed on the map, or not all features are present, this indicates that the respective flood source or features are not present within this area.



Carmarthenshire County Council
 Stage 1 Strategic Flood Consequences Assessment
 Flood Map for Planning- Sea

This document is the property of Jeremy Benn Associates Ltd. It shall not be reproduced in whole or in part, nor disclosed to a third party, without the permission of Jeremy Benn Associates Ltd.

Drawn	HB	28/06/2022
Checked	PR	29/06/2022
Approved	GB	30/06/2022

Contains OS data © Crown copyright and database right 2022
 Contains Natural Resources Wales information © Natural Resources Wales and Database Right. All rights Reserved.

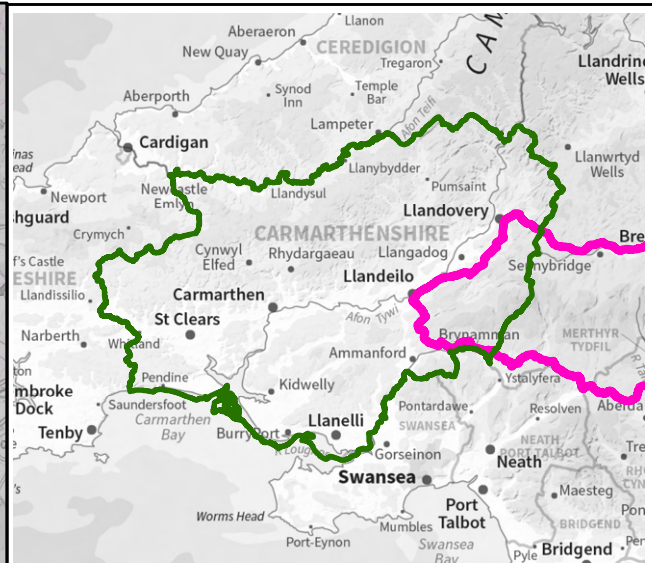
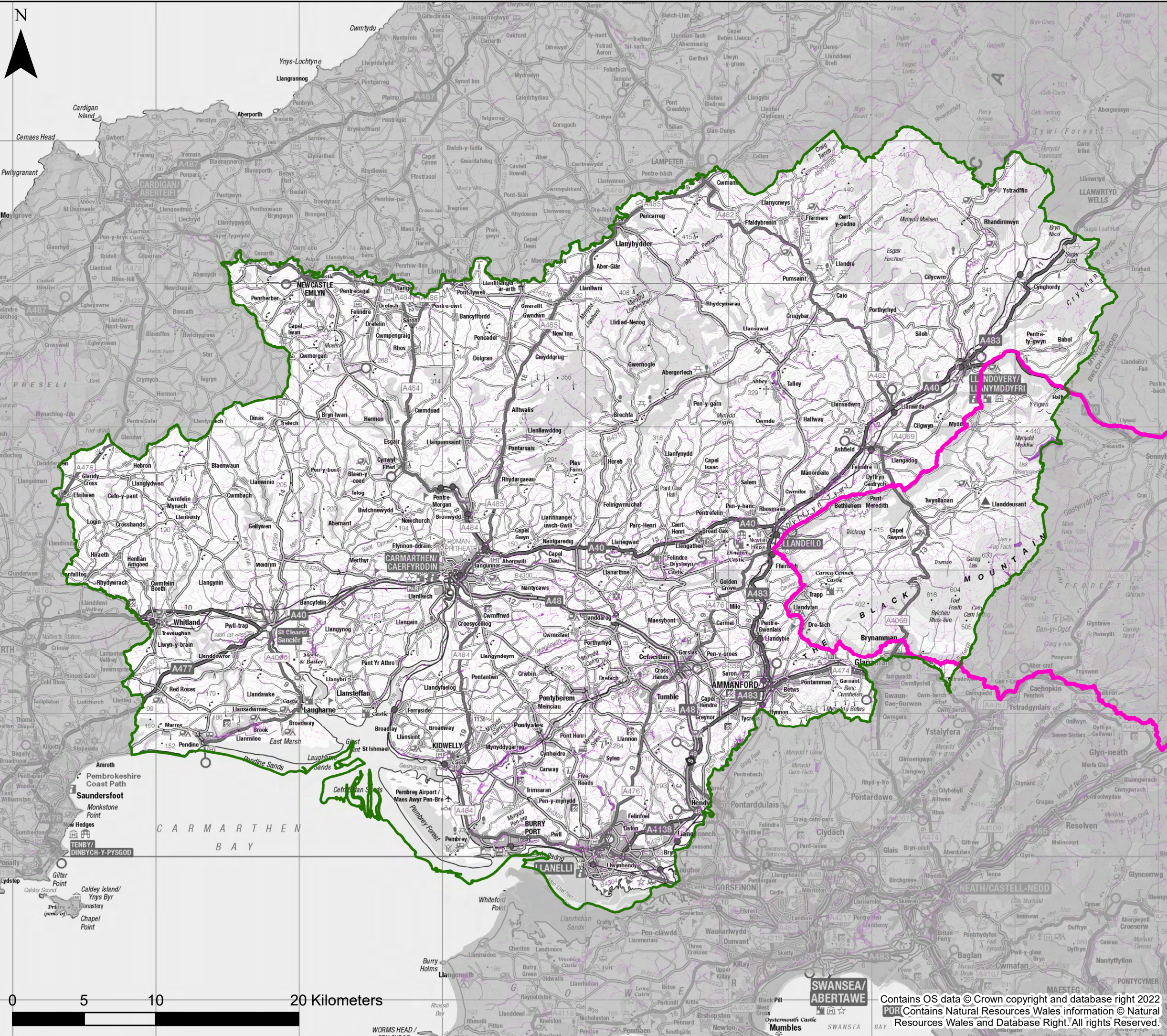

KEY

- Carmarthenshire County Council
- Brecon Beacons National Park Authority
- Surface Water and Small Watercourses**
- Zone 2
- Zone 3

Notes
 If no data is displayed on the map, or not all features are present, this indicates that the respective flood source or features are not present within this area.



Carmarthenshire County Council
Stage 1 Strategic Flood Consequences Assessment
Flood Map for Planning- Surface Water and Small Watercourses

This document is the property of Jeremy Benn Associates Ltd. It shall not be reproduced in whole or in part, nor disclosed to a third party, without the permission of Jeremy Benn Associates Ltd.

Drawn	HB	28/06/2022
Checked	PR	29/06/2022
Approved	GB	30/06/2022

Contains OS data © Crown copyright and database right 2022
 Contains Natural Resources Wales information © Natural Resources Wales and Database Right. All rights Reserved.

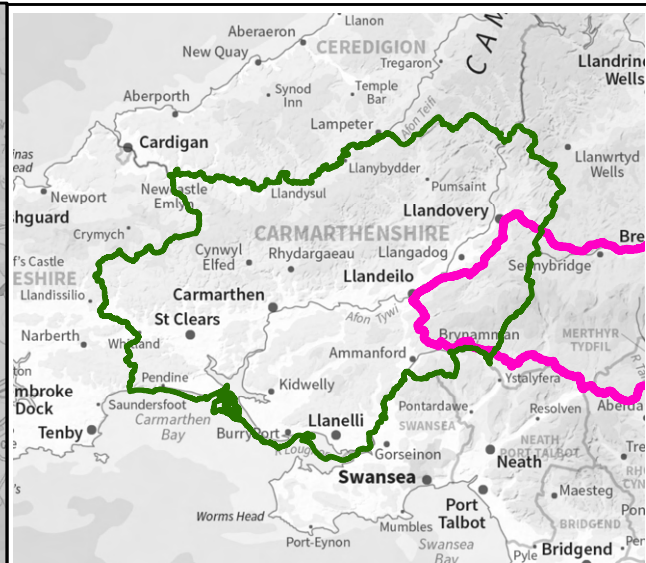
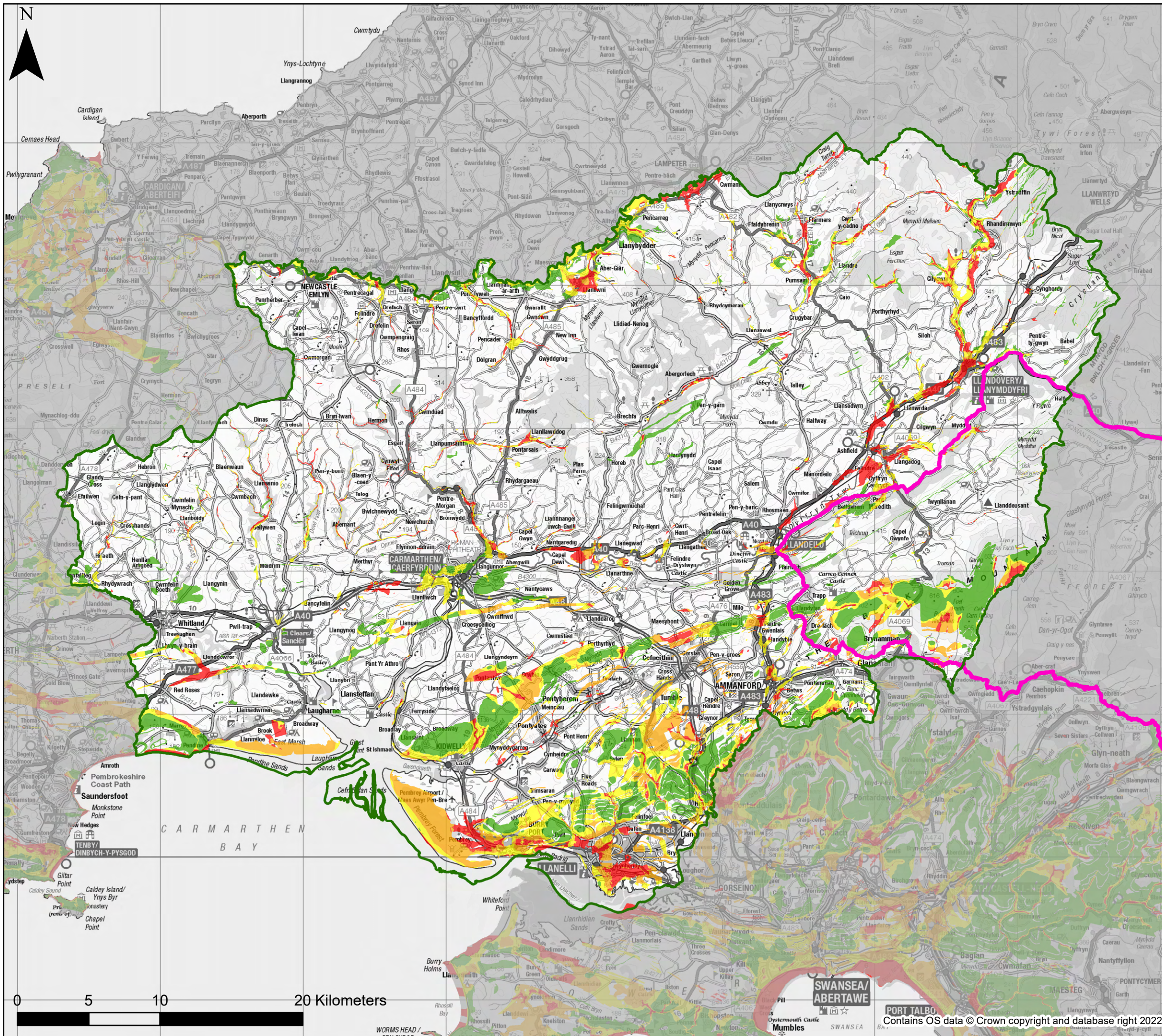

KEY

- Carmarthenshire County Council
 - Brecon Beacons National Park Authority
- Groundwater Flood Depth**
- Indicative Groundwater flood depth**
- Groundwater levels are at least 5m below the ground surface.
 - Groundwater levels are between 0.5m and 5m below the ground surface.
 - Groundwater levels are between 0.025m and 0.5m below the ground surface.
 - Groundwater levels are either at or very near (within 0.025m of) the ground surface.
 - Low risk.

Notes
 The map provides an indicative assessment of groundwater flood depth on a 5m grid. Please refer to Section 4 of the SFCA Report for further detail of the dataset used to define the potential for groundwater emergence.
 If no data is displayed on the map, or not all features are present, this indicates that the respective flood source or features are not present within this area.



Carmarthenshire County Council

Stage 1 Strategic Flood Consequences Assessment

Flood Risk from Groundwater

This document is the property of Jeremy Benn Associates Ltd. It shall not be reproduced in whole or in part, nor disclosed to a third party, without the permission of Jeremy Benn Associates Ltd.

Drawn	HB	28/06/2022
Checked	PR	29/06/2022
Approved	GB	30/06/2022

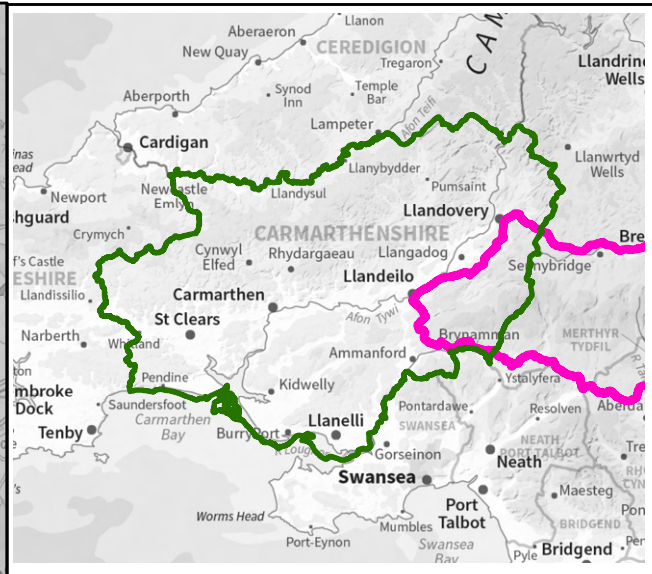
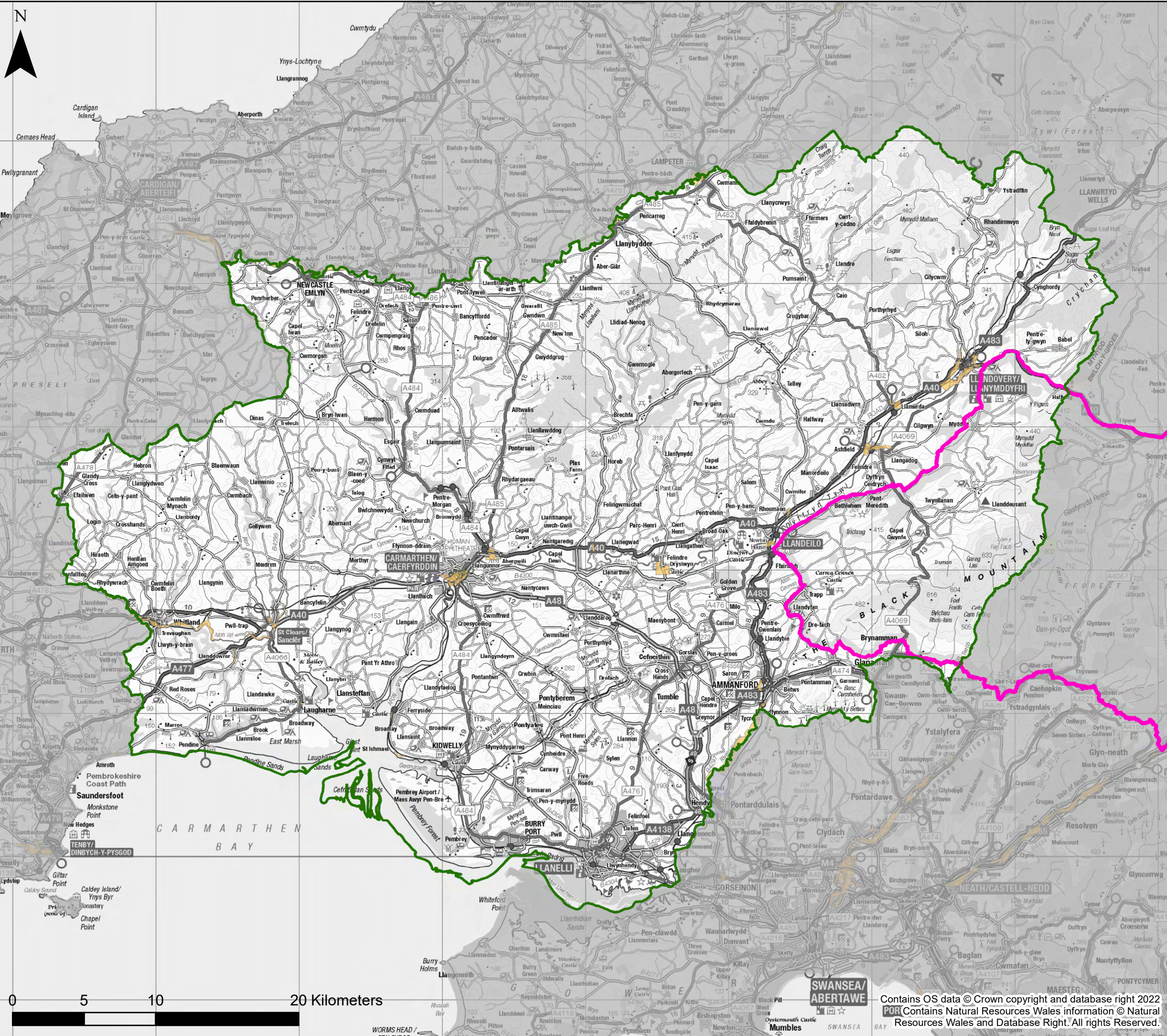

KEY

- Carmarthenshire County Council
- Brecon Beacons National Park Authority
- NRW Recorded Flood Extents

Notes
 If no data is displayed on the map, or not all features are present, this indicates that the respective flood source or features are not present within this area.



Carmarthenshire County Council
Stage 1 Strategic Flood Consequences Assessment
Historic Flooding



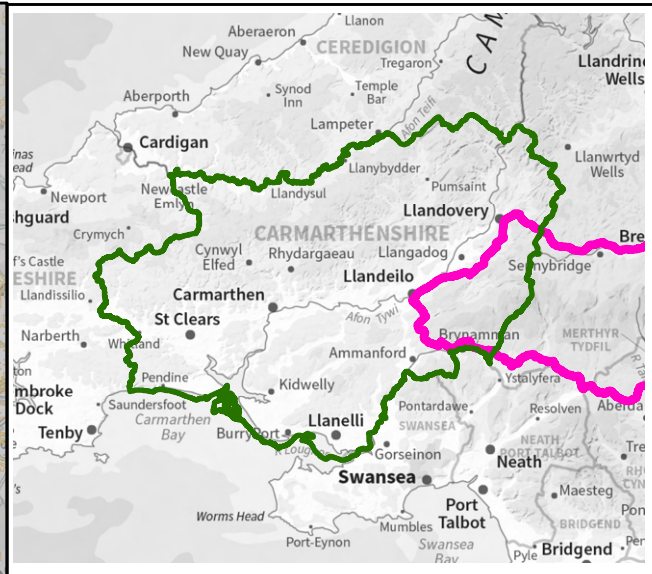
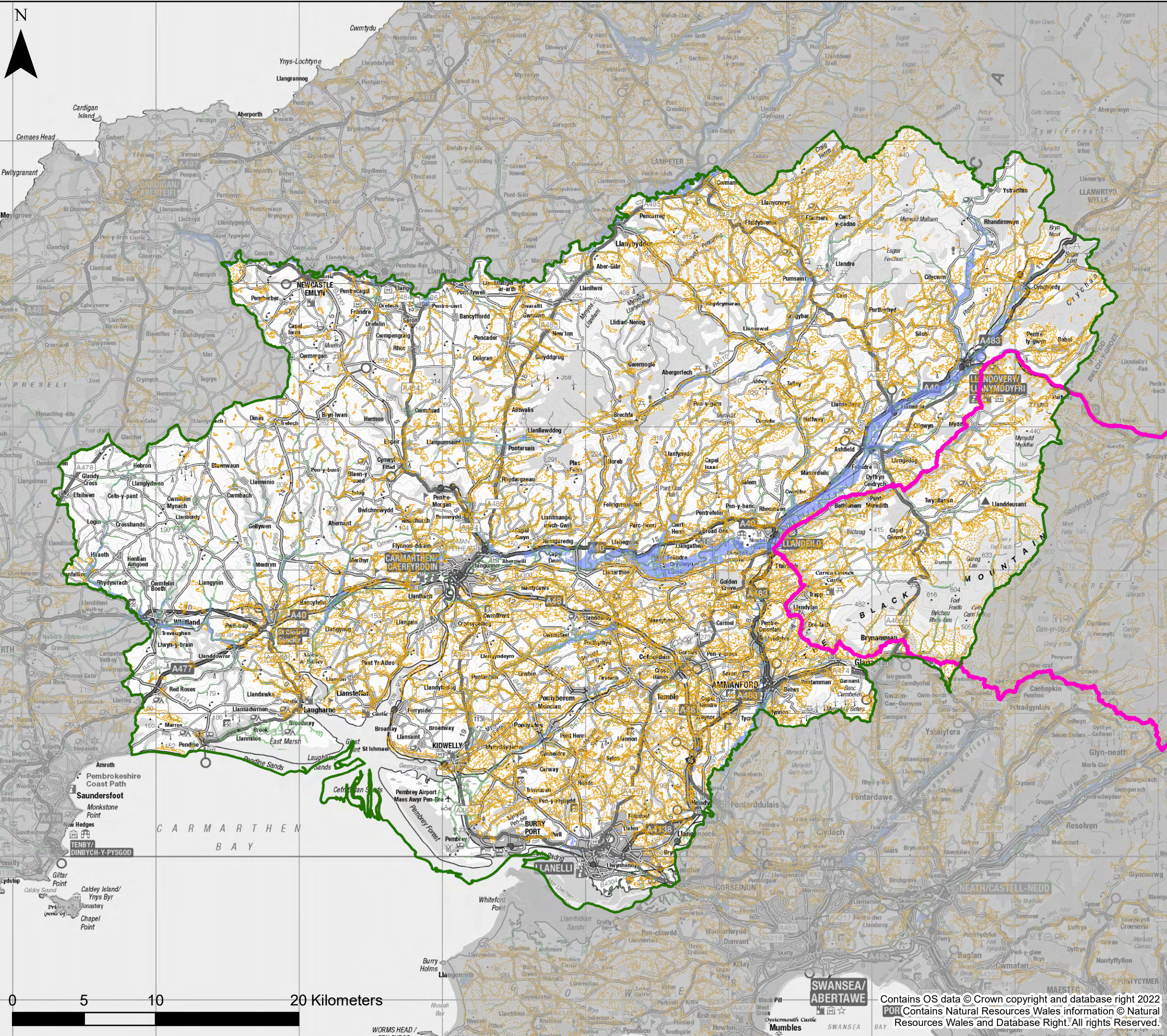

This document is the property of Jeremy Benn Associates Ltd. It shall not be reproduced in whole or in part, nor disclosed to a third party, without the permission of Jeremy Benn Associates Ltd.

Drawn	HB	28/06/2022
Checked	PR	29/06/2022
Approved	GB	30/06/2022

Contains OS data © Crown copyright and database right 2022
 Contains Natural Resources Wales information © Natural Resources Wales and Database Right. All rights Reserved.



KEY

-  Carmarthenshire County Council
-  Brecon Beacons National Park Authority
-  Wider Catchment Woodland Potential
-  Riparian Woodland Planting Potential
-  Floodplain Woodland Planting Potential

Notes

This map shows areas for woodland planting potential. Further data relating to areas for potential attenuation features is provided as part of the Natural Resources Wales Working with Natural Processes dataset, but these potential attenuation features aren't visible on the scale of mapping. The attenuation features are shown on the local maps.
 If no data is displayed on the map, or not all features are present, this indicates that the respective flood source or features are not present within this area.



Carmarthenshire County Council
Stage 1 Strategic Flood Consequences Assessment
Working with Natural Processes - Potential Mapping

This document is the property of Jeremy Benn Associates Ltd. It shall not be reproduced in whole or in part, nor disclosed to a third party, without the permission of Jeremy Benn Associates Ltd.

Drawn	HB	28/06/2022
Checked	PR	29/06/2022
Approved	GB	30/06/2022

Contains OS data © Crown copyright and database right 2022
 Contains Natural Resources Wales information © Natural Resources Wales and Database Right. All rights Reserved.

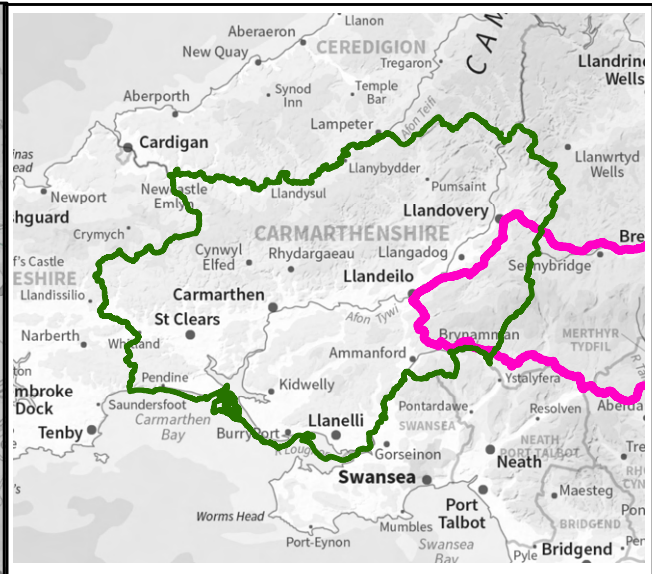
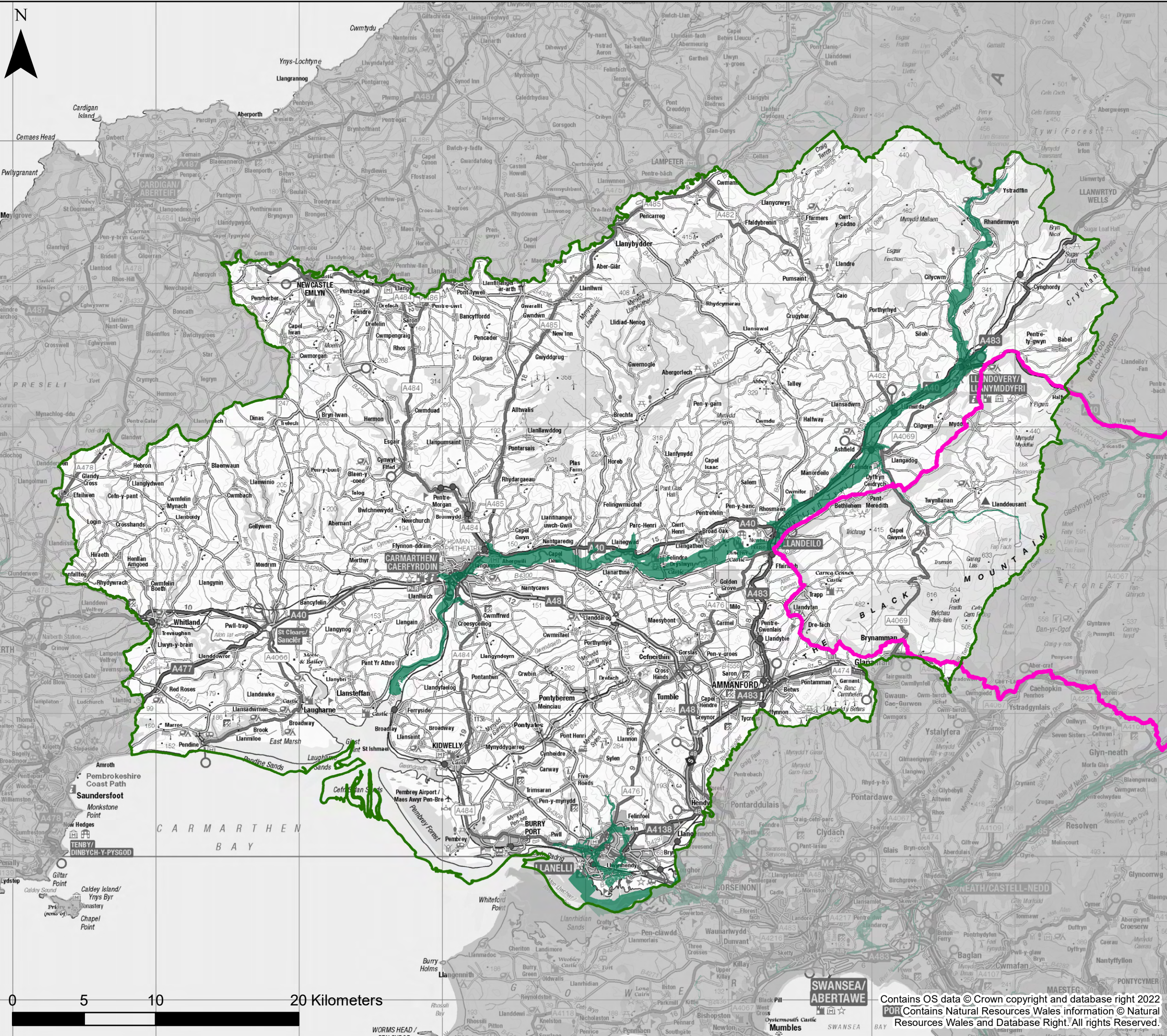

KEY

- Carmarthenshire County Council
- Brecon Beacons National Park Authority
- Flood Risk from Reservoirs

Notes
 If no data is displayed on the map, or not all features are present, this indicates that the respective flood source or features are not present within this area.



Carmarthenshire County Council
Stage 1 Strategic Flood Consequences Assessment
Flood Risk from Reservoirs

This document is the property of Jeremy Benn Associates Ltd. It shall not be reproduced in whole or in part, nor disclosed to a third party, without the permission of Jeremy Benn Associates Ltd.

Drawn	HB	28/06/2022
Checked	PR	29/06/2022
Approved	GB	30/06/2022

Contains OS data © Crown copyright and database right 2022
 Contains Natural Resources Wales information © Natural Resources Wales and Database Right. All rights Reserved.